# United States Department of Agriculture
# Natural Resources Conservation Service
# Status of Soil Surveys
# State of Idaho
# August 2011

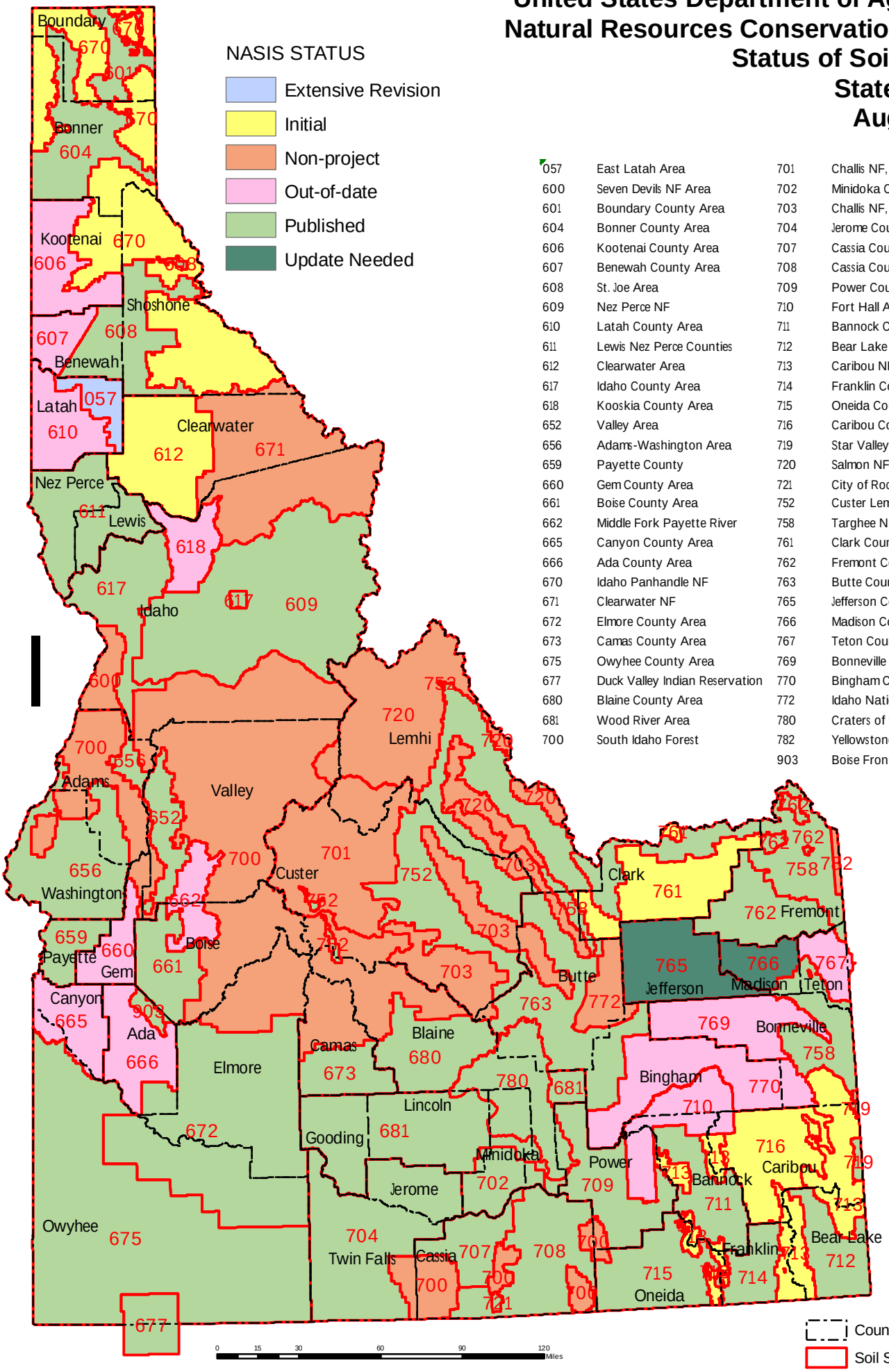


| | | | |
|---|---|---|---|
| 057 | East Latah Area | 701 | Challis NF, Western Part |
| 600 | Seven Devils NF Area | 702 | Minidoka County Area |
| 601 | Boundary County Area | 703 | Challis NF, Eastern Part |
| 604 | Bonner County Area | 704 | Jerome County-Twin Falls |
| 606 | Kootenai County Area | 707 | Cassia County, Western Part |
| 607 | Benewah County Area | 708 | Cassia County, Eastern Part |
| 608 | St. Joe Area | 709 | Power County Area |
| 609 | Nez Perce NF | 710 | Fort Hall Area |
| 610 | Latah County Area | 711 | Bannock County Area |
| 611 | Lewis Nez Perce Counties | 712 | Bear Lake County |
| 612 | Clearwater Area | 713 | Caribou NF |
| 617 | Idaho County Area | 714 | Franklin County Area |
| 618 | Kooskia County Area | 715 | Oneida County Area |
| 652 | Valley Area | 716 | Caribou County Area |
| 656 | Adams-Washington Area | 719 | Star Valley Area, |
| 659 | Payette County | 720 | Salmon NF |
| 660 | Gem County Area | 721 | City of Rocks |
| 661 | Boise County Area | 752 | Custer Lemhi Area |
| 662 | Middle Fork Payette River | 758 | Targhee NF |
| 665 | Canyon County Area | 761 | Clark County Area |
| 666 | Ada County Area | 762 | Fremont County Area |
| 670 | Idaho Panhandle NF | 763 | Butte County Area |
| 671 | Clearwater NF | 765 | Jefferson County Area |
| 672 | Elmore County Area | 766 | Madison County Area |
| 673 | Camas County Area | 767 | Teton County Area |
| 675 | Owyhee County Area | 769 | Bonneville County Area |
| 677 | Duck Valley Indian Reservation | 770 | Bingham County Area |
| 680 | Blaine County Area | 772 | Idaho National Laboratory |
| 681 | Wood River Area | 780 | Craters of the Moon |
| 700 | South Idaho Forest | 782 | Yellowstone NP |
| | | 903 | Boise Front |